Assignment-14.4

Name: V. Vyshnavi

Htno:2303A51968

Batch :14

Task 1: Responsive Homepage Layout for a Startup Website

Scenario

You are designing a basic homepage for a startup company that needs to look good on desktops, tablets, and mobile devices.

Task Description

• Create a web page structure using HTML that includes: o A header with navigation links o A main content section o A footer with basic information

• Use AI assistance to generate responsive CSS using media queries.

• Ensure the layout adjusts smoothly across different screen sizes.

Expected Output

- A responsive web page where: o Header, content, and footer are clearly separated o Layout adapts correctly to mobile, tablet, and desktop views o Code is clean and well-structured

Prompt:

Generate a responsive homepage layout for a startup website using HTML and CSS.

Requirements:

- Include a header with a logo and navigation links (Home, About, Services, Contact)
- A main content section with a welcome message and description of the startup
- A footer with copyright information
- Use clean and semantic HTML structure
- Use CSS with media queries to make the layout responsive for desktop, tablet, and mobile devices
- Ensure navigation adjusts properly on smaller screens
- Write well-structured and readable code with comments

Output:

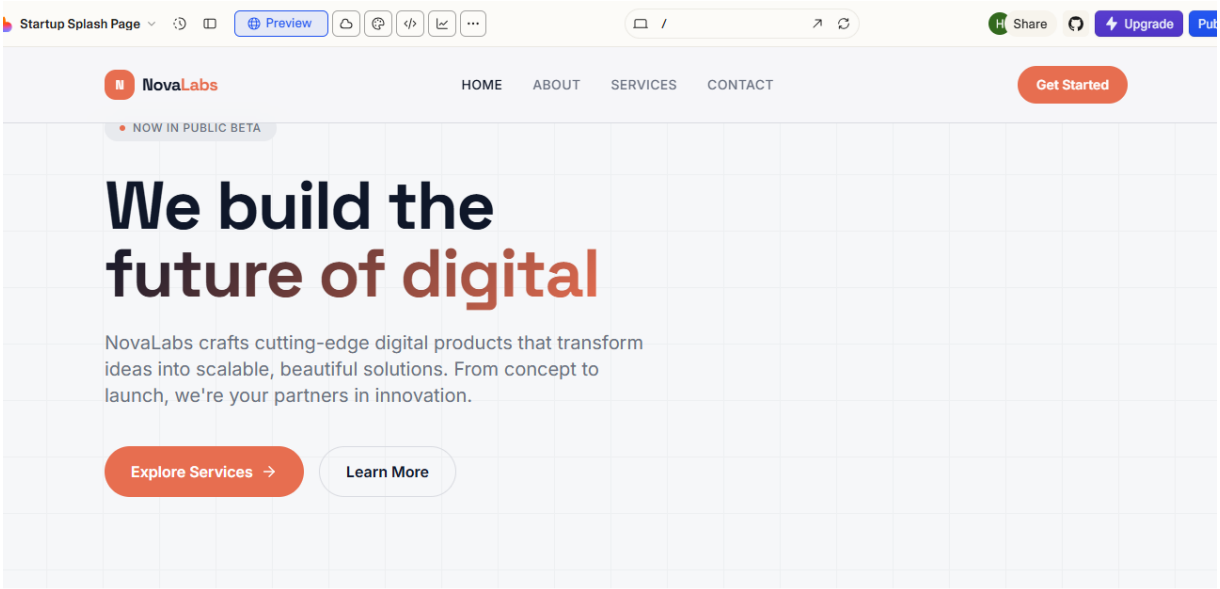
Startup Splash Page
Preview
Share
Upgrade
NovaLabs
HOME
ABOUT
SERVICES
CONTACT
Get Started
NOW IN PUBLIC BETA
We build the
future of digital
NovaLabs crafts cutting-edge digital products that transform ideas into scalable, beautiful solutions. From concept to launch, we're your partners in innovation.
Explore Services
Learn More

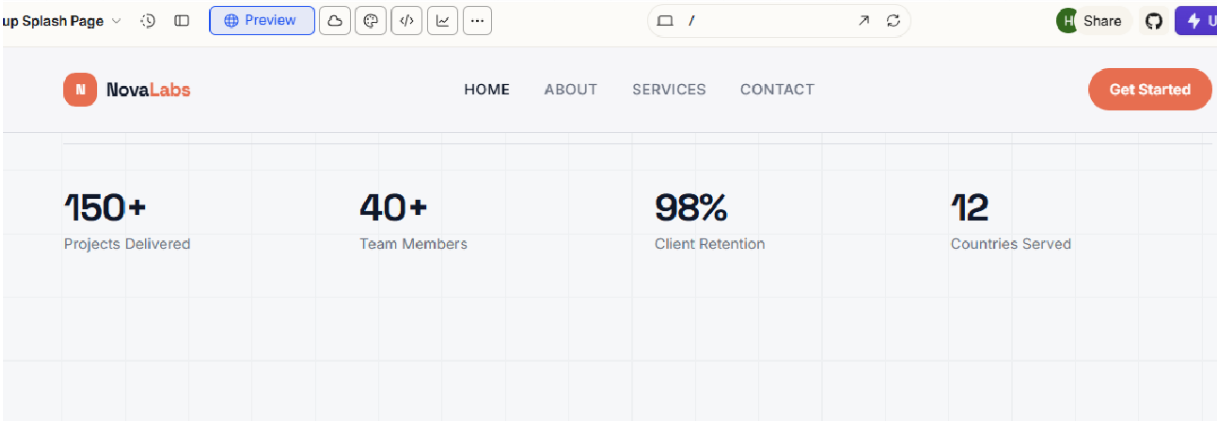
Preview
Share
NovaLabs
HOME
ABOUT
SERVICES
CONTACT
Get Started
150+
Projects Delivered
40+
Team Members
98%
Client Retention
12
Countries Served

Splash Page · Preview · / · Share · Upgrade · Pub

NovaLabs

HOME ABOUT SERVICES CONTACT

Get Started

Why startups choose NovaLabs

We combine deep technical expertise with a design-first mindset to deliver products that users love and businesses rely on.

Lightning Fast

We ship products at breakneck speed without sacrificing quality or user experience.

Enterprise Security

Bank-grade security baked into every layer of your application from day one.

Scalable Architecture

Built to grow with you — from your first hundred users to your first million.

Splash Page · Preview · / · Share · Upg

NovaLabs

HOME ABOUT SERVICES CONTACT

Get Started

What we do best

End-to-end digital services tailored to ambitious startups and growing businesses.

Web Development

Full-stack applications built with modern frameworks and best practices.

UI/UX Design

Research-driven design that delights users and drives conversions.

Data & Analytics

Turn your data into actionable insights with custom dashboards and pipelines.

Mobile Apps

Cross-platform mobile experiences that feel native on every device.

Splash Page · Preview · / · Share · Upgr

NovaLabs

HOME ABOUT SERVICES CONTACT

Get Started

Data & Analytics

Turn your data into actionable insights with custom dashboards and pipelines.

Mobile Apps

Cross-platform mobile experiences that feel native on every device.

NovaLabs

Building the future, one product at a time.

HOME ABOUT SERVICES CONTACT

© 2026 NovaLabs. All rights reserved.

Justification:

This task involves creating a responsive homepage layout for a startup website using HTML and CSS.

- HTML is used to create the structure of the webpage, which includes a header, main content section, and footer.
- The header contains the logo and navigation links like Home, About, Services, and Contact.
- The main section displays the main information or welcome message of the startup.
- The footer shows basic information such as copyright details.

To make the webpage work well on different devices (desktop, tablet, and mobile), CSS media queries are used. Media queries adjust the layout based on the screen size, ensuring the website looks organized and readable on all devices.

Task 2: **Interactive Call-to-Action Button**

Scenario

A marketing page requires a call-to-action button that responds when users interact with it.

Task Description

• Add a button to a web page using HTML.

• Use AI to generate JavaScript that responds to the button click by:

o Displaying a message or alert

• Ask AI to add meaningful comments explaining the JavaScript logic.

Expected Output •

A web page where:

o Clicking the button triggers a visible response (alert or message) o JavaScript

code is readable and commented

o No page reload occurs

Prompt:

Create a simple web page with an interactive Call-to-Action button.

Requirements:

- Use HTML to add a button labeled "Get Started".
- Use JavaScript so that when the button is clicked, a message or alert appears.

- The page should not reload when the button is clicked.
- Write clean and readable JavaScript.
- Add meaningful comments explaining what each part of the JavaScript code does.

Output:

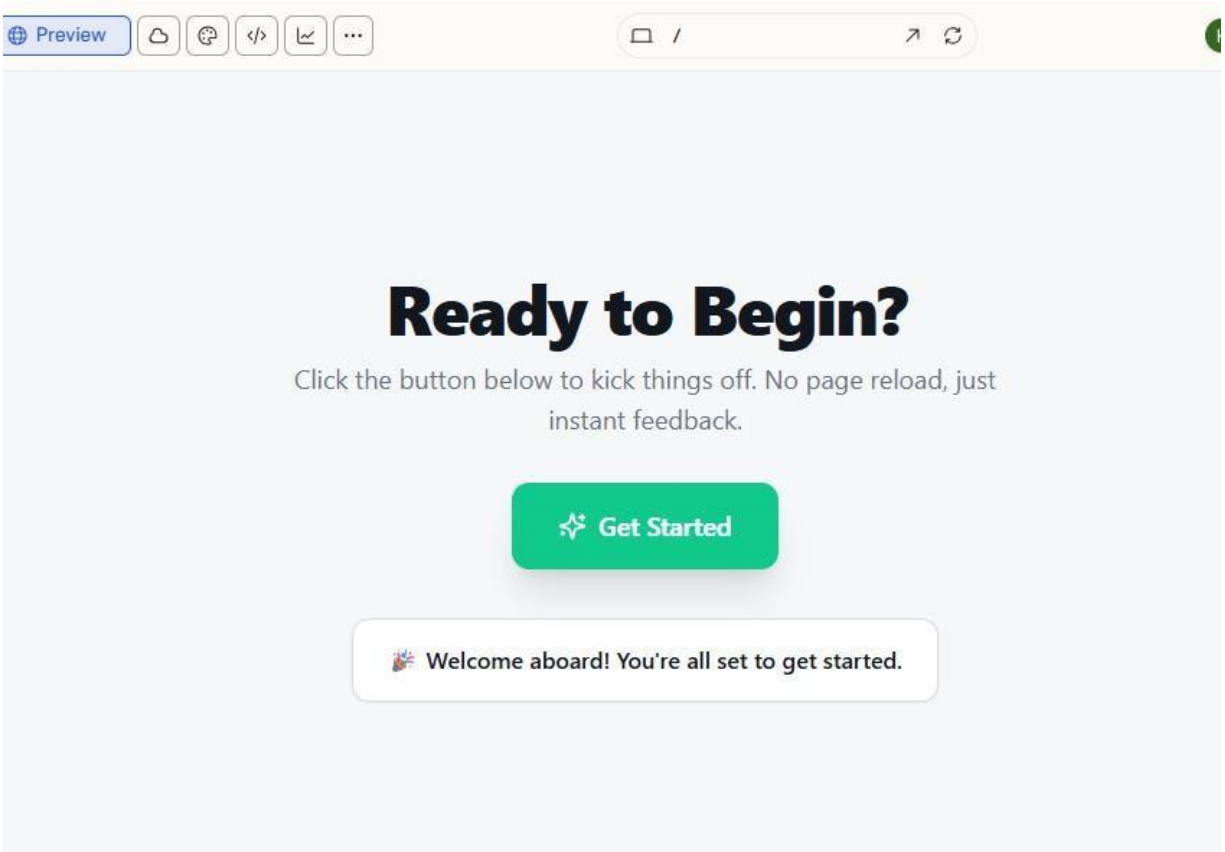

Justification:

In this task, an interactive Call-to-Action (CTA) button is added to a webpage using HTML.

JavaScript is used to detect when the user clicks the button. When the button is clicked, a message or alert is displayed to the user. The JavaScript code includes comments to explain the logic, making it easier to understand. The interaction happens without reloading the page, providing a smooth user experience.

Task 3: Contact Form with Client-Side Validation

Scenario

You are developing a contact form for a company website to collect user queries safely and correctly.

Task Description

• Design a form with fields for:

o Name o

Email o

Message

• Use AI to generate JavaScript validation logic that:

o Prevents empty submissions o

Checks for a valid email format

• Display clear error messages for invalid input.

Expected Output

• A functional form where:

o Invalid input shows inline error messages o Valid input displays a success message o Validation happens on the client side using JavaScript **Prompt:**

Create a contact form using HTML, CSS, and JavaScript.

Requirements:

- The form should include fields for Name, Email, and Message.
- Add a Submit button.
- Use JavaScript for client-side validation.
- Prevent the form from submitting if fields are empty.
- Validate the email format.
- Display clear inline error messages for invalid inputs.
- Show a success message when the form is filled correctly. • Add comments explaining the JavaScript validation logic.

Output:

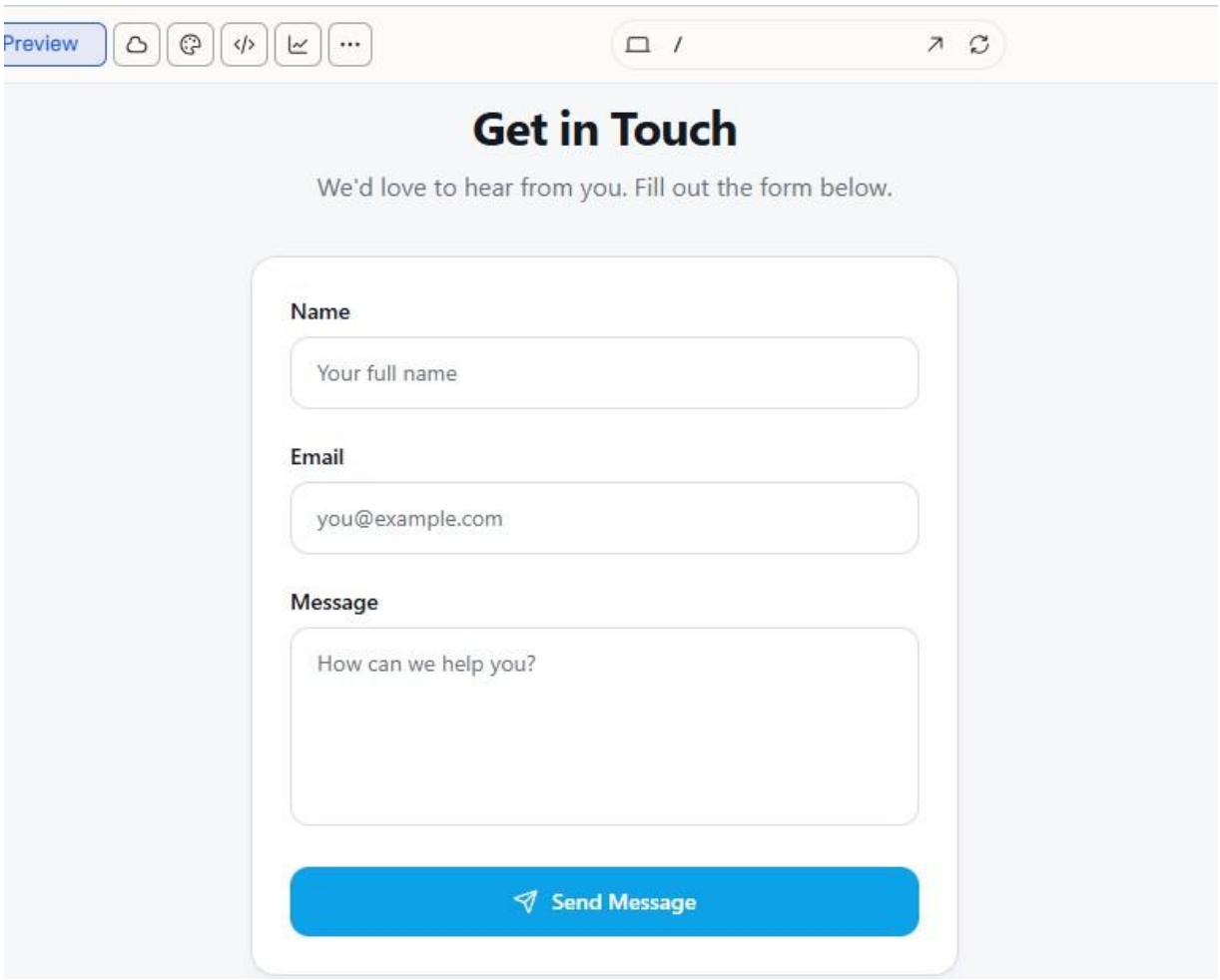

Justification:

This task creates a contact form using HTML and JavaScript. The form includes fields for Name, Email, and Message. JavaScript validation checks the user input before submitting the form. It ensures that all fields are filled and the email is in a correct format. If the input is invalid, error messages are shown near the fields. If the input is correct, a success message is displayed. The validation happens on the client side without reloading the page.

Task 4: Dynamic List Management for a Product Page

Scenario

A product listing page needs to add or remove items dynamically without refreshing the page.

Task Description

• Create a simple HTML list to display items.

• Use AI to generate JavaScript that: o Adds a new item when an “Add” button is clicked o

Removes the last item when a “Remove” button is clicked

• Ensure the DOM updates dynamically.

Expected Output •

A web page where:

o Items can be added and removed dynamically

o Changes appear instantly without page reload

o JavaScript logic is clear and maintainable

Prompt:

Create a web page that manages a dynamic product list using HTML and JavaScript.

Requirements:

- Use HTML to create a list that displays product items.
- Add two buttons: "Add Item" and "Remove Item".
- Use JavaScript to add a new item to the list when the Add button is clicked.
- Remove the last item from the list when the Remove button is clicked.
- Ensure the list updates dynamically without reloading the page.
- Write clean and well-commented JavaScript code.

Output:

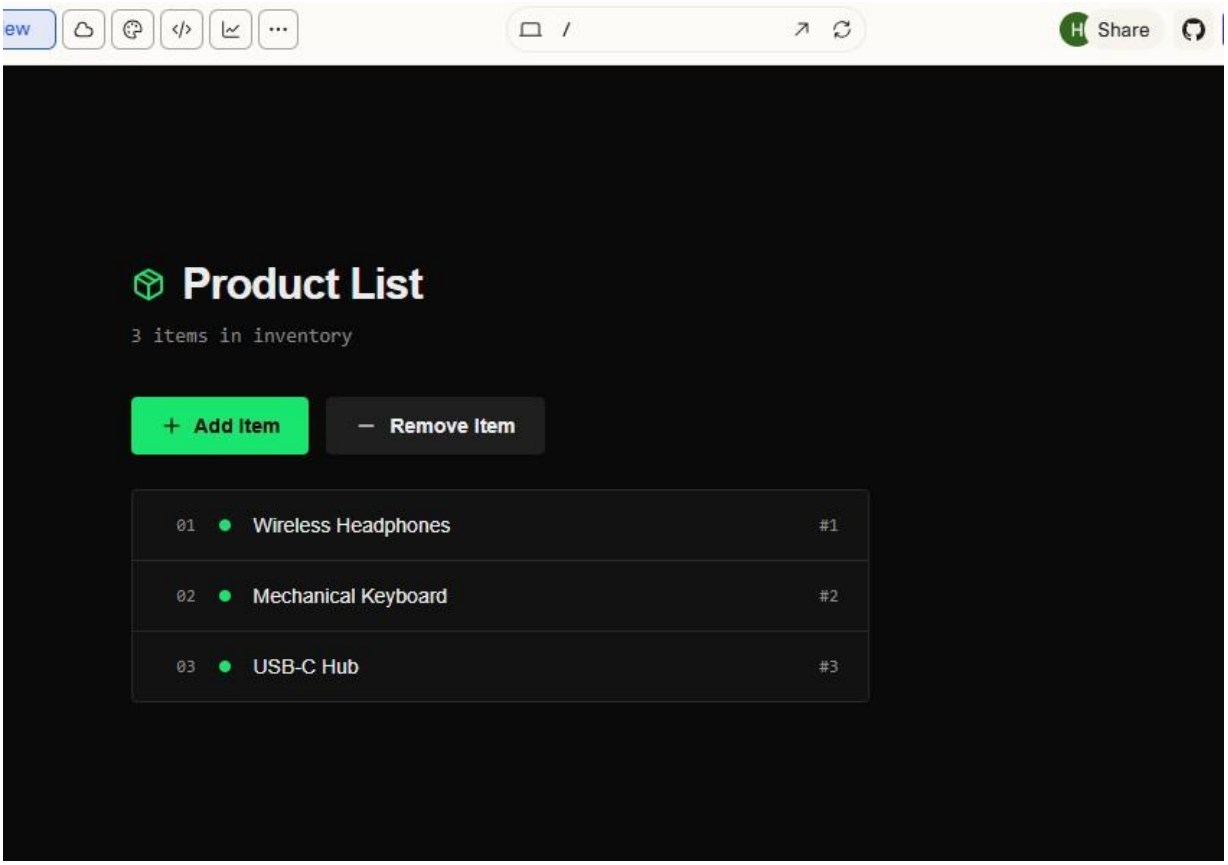

Justification:

This task creates a dynamic product list using HTML and JavaScript. HTML is used to create a list of items and buttons for adding or removing products. JavaScript is used to modify the DOM when the buttons are clicked. When the Add button is clicked, a new item is added to the list. When the Remove button is clicked, the last item is removed. The changes appear instantly without refreshing the page, making the page interactive**.**

Task 5: Modal Popup for User Notifications

Scenario

You are building a user notification popup for announcements or alerts on a website.

Task Description

• Use AI to help generate:

o HTML structure for a modal popup o CSS styling with

a semi-transparent background overlay o JavaScript to

open and close the modal

• Include multiple ways to close the modal (button or overlay click).

Expected Output •

A web page where:

o Clicking “Open Modal” displays the

popup o Popup overlays the page content

clearly o Modal closes smoothly when

instructed

Prompt:

Create a modal popup notification using HTML, CSS, and JavaScript.

Requirements:

- Add a button labeled "Open Modal".
- Create a modal popup that appears in the center of the page.
- Add a semi-transparent background overlay behind the modal.
- Use JavaScript to open the modal when the button is clicked.
- Allow the modal to close when the user clicks the close button or the overlay.
- Write clean and well-commented code.

Output:

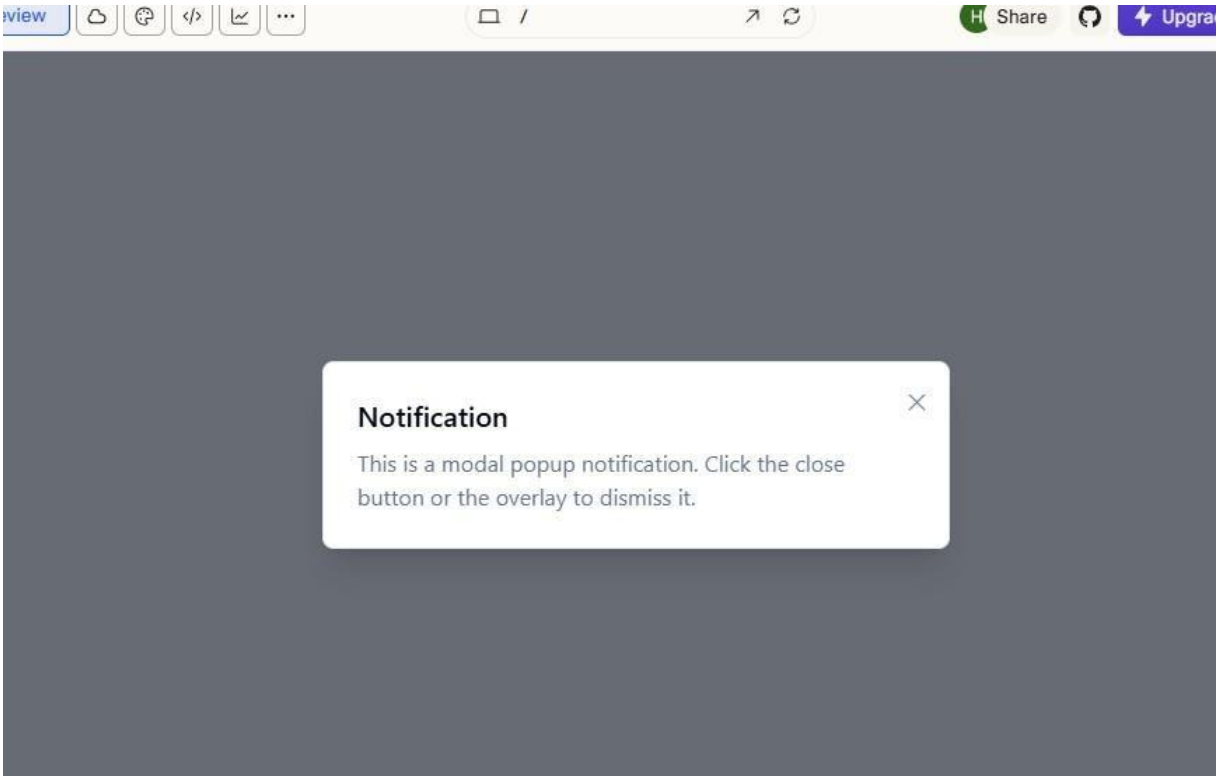

Justification:

This task creates a modal popup notification using HTML, CSS, and JavaScript. HTML is used to build the modal structure and the open button. CSS is used to design the popup and a semi-transparent background overlay that appears above the page content. JavaScript controls the opening and closing of the modal. The popup opens when the “Open Modal” button is clicked and can be closed by clicking the close button or the background overlay, creating a smooth user interaction.